

Publish Date: 2023/02/03, 12:22 PM | User: cbelaire

Filepath: Q:\Jobs\Passport_Shores_2836\Maps\AmendmentRequest\AQ_PassportShores_PermitAmendment_fig1_SiteVicinity.mxd



Redfish Bay/GIWW
Aransas County

Figure 1
Vicinity Map

Request for Permit Amendment: SWG-2003-01965
Passport Shores, LLC

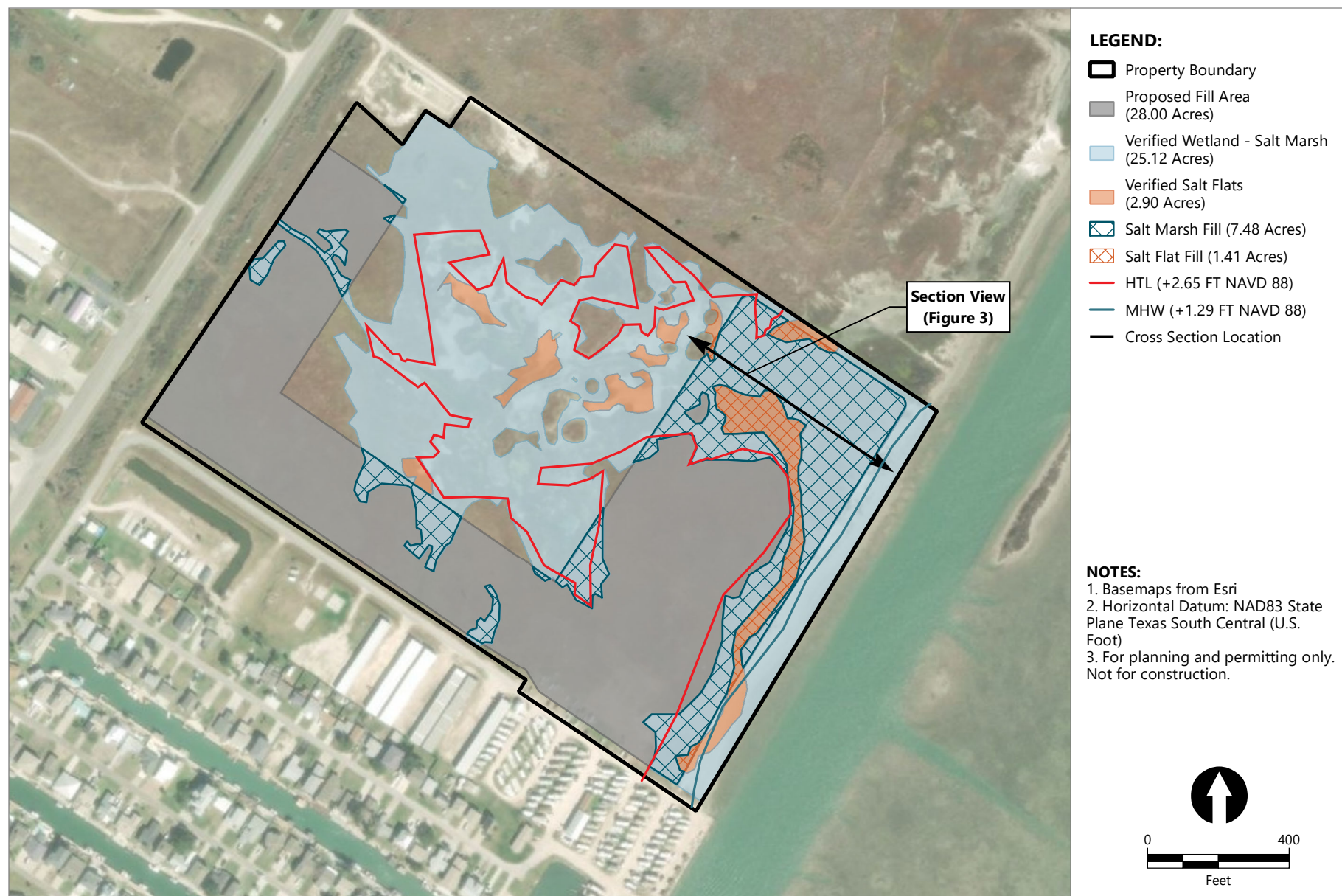

Publish Date: 2023/02/20, 4:14 PM | User: cbelaire
 Filepath: Q:\Jobs\Passport_Shores_2836\Maps\AmendmentRequest\AQ_PassportShores_PermitAmendment_fig2_ProjectPlanView.mxd



Redfish Bay/GIWW
 Aransas County

Figure 2
Project Plan View Map

Request for Permit Amendment: SWG-2003-01965
 Passport Shores, LLC

Typical Section View

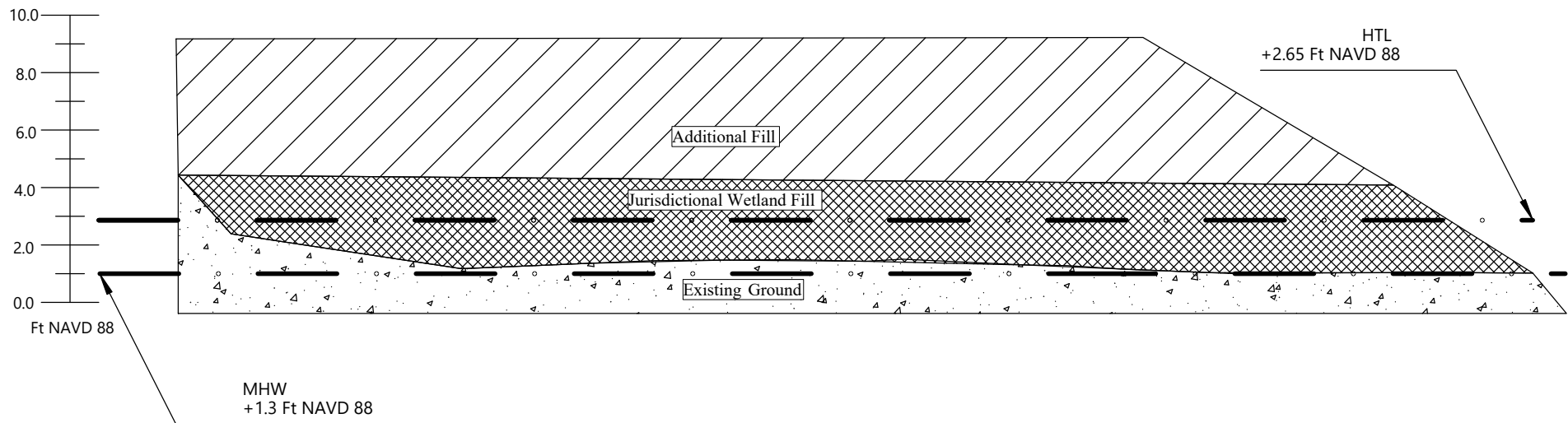

NOTES:

Typical section view of wetland fill.
No fill will be placed below mean high water.
All best management practices will be implemented to protect sensitive areas not proposed for fill.
Only clean earthen fill will be used to develop the property.
Finished grade of earthen fill may vary based upon site conditions, floodplain requirements, and final engineering.